

**BEFORE THE ILLINOIS POLLUTION CONTROL BOARD**

**Stacey Mueller**  
**(Property Identification Number**  
**0504300007)**

)  
) **PCB 20-**  
) **(Tax Certification)**  
)

**NOTICE**

Don Brown, Clerk  
Illinois Pollution Control Board  
James R. Thompson Center  
100 West Randolph Street, Suite 11-500  
Chicago, Illinois 60601

Stacey Mueller  
23228 2300 N. Ave  
Ohio, IL 61349

**Copies also provided electronically as follows:**

Illinois Department of Revenue  
Via email at REV.PropTaxApp@illinois.gov  
101 West Jefferson  
Post Office Box 19033  
Springfield, Illinois 62794

**PLEASE TAKE NOTICE** that I have today filed with the Office of the Clerk of the Pollution Control Board an **APPEARANCE and RECOMMENDATION OF THE ILLINOIS ENVIRONMENTAL PROTECTION AGENCY**, a copy of which is herewith served upon you.

ILLINOIS ENVIRONMENTAL PROTECTION AGENCY

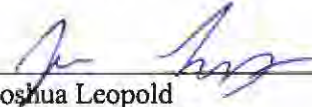
By:   
Joshua Leopold  
Assistant Counsel  
Division of Legal Counsel

DATED: October 27, 2020

Illinois Environmental Protection Agency  
1021 North Grand Avenue East  
Post Office Box 19276  
Springfield, Illinois 62794-9276  
(217) 558-1333

**THIS FILING IS SUBMITTED ON RECYCLED PAPER**

**BEFORE THE ILLINOIS POLLUTION CONTROL BOARD**

**Stacey Mueller**  
**(Property Identification Number**  
**0504300007)**

)  
) **PCB 20-**  
) **(Tax Certification)**  
)

**APPEARANCE**

The undersigned, as one of its attorneys, hereby enters an **APPEARANCE** on behalf of Respondent,  
Illinois Environmental Protection Agency.

ILLINOIS ENVIRONMENTAL PROTECTION AGENCY

By: \_\_\_\_\_

  
Joshua Leopold  
Assistant Counsel  
Division of Legal Counsel

DATED: October 27, 2020

Illinois Environmental Protection Agency  
1021 North Grand Avenue East  
Post Office Box 19276  
Springfield, Illinois 62794-9276  
(217)558-133

**THIS FILING IS SUBMITTED ON RECYCLED PAPER**

**BEFORE THE ILLINOIS POLLUTION CONTROL BOARD**

Stacey Mueller )  
(Property Identification Number ) PCB 20-  
0504300007 ) (Tax Certification)  
)

**RECOMMENDATION OF THE ILLINOIS  
ENVIRONMENTAL PROTECTION AGENCY**

The Illinois Environmental Protection Agency ("Illinois EPA") hereby files its Recommendation pursuant to Section 125.204 of the regulations of the Illinois Pollution Control Board ("Board"), 35 Ill. Adm. Code 125.204.

1. On June 25, 2020, the Illinois EPA received a request from Stacey Mueller (log number TC-142873, Exhibit A) for an Illinois EPA recommendation regarding the tax certification of water pollution control facilities pursuant to 35 Ill. Adm. Code 125.204.
2. The facility's address is: Stacey Mueller  
26451 Yonk Rd.,  
Prophetstown, IL 61277

The proposed water pollution control facilities in this request are located in the SW ¼ of Section 4, T18N, R5E of the 4th PM, in Henry County the above street address and consist of the following:

Livestock waste management facilities consisting of one (1) concrete manure pit (approximately 391 ft. x 51 ft. x 8 ft.), the concrete slatted portion of the floor over the manure pit that capture and contain waste generated in the barn above, and ten (10) pumpout pits (approximately 6 ft. x 5 ft. x 8ft. each) to allow manure removal from the manure pit, and plastic perimeter drainage tiles (approximately 960 ft. x 4 in.) located around the footing of the manure pit to prevent flotation of the pit.

This livestock waste management facility is used to collect, transport, and/or store livestock waste prior to cropland application, and are further described in Exhibit A.

3. Section 11-10 of the Property Tax Code, 35 ILCS 200/11-10 (2014), and Section 125.200(a) of the Board's regulations, 35 Ill. Adm. Code 125.200(a), define "pollution control facilities" as:

any system, method, construction, device or appliance appurtenant thereto or any portion of any building or equipment, that is designed, constructed, installed or operated for the primary purpose of: eliminating, preventing, or reducing air or water pollution ...or treating, pretreating, modifying or disposing of any potential solid, liquid or gaseous pollutant which if released without treatment, pretreatment modification or disposal might be harmful, detrimental or offensive to human, plant or animal life, or to property.

4. In order to receive preferential tax treatment as pursuant to 35 ILCS 200/11-5 (2014), pollution control facilities must be certified as such by the Board, 35 ILCS 200/11-20 (2014) and 35 Ill. Adm. Code 125.200(a).
5. Upon receipt of a tax certification application, the Illinois EPA must file a recommendation on the application with the Board, 35 Ill Adm. Code 125.204(a).
6. Based on the information in the application and the purpose of the facility, it is the Illinois EPA's engineering judgment that the described facilities may be considered "pollution control facilities," pursuant to 35 Ill. Adm. Code 125.200(a), with the primary purpose of eliminating, preventing, or reducing water pollution, or as otherwise provided in 35 Ill. Adm. Code 125.200, and are eligible for tax certification from the Board.

WHEREFORE, the Illinois EPA recommends that the Board issue the requested tax certification.

ILLINOIS ENVIRONMENTAL PROTECTION AGENCY

By:   
Joshua Leopold  
Assistant Counsel  
Division of Legal Counsel

Dated: October 27 , 2020

Illinois Environmental Protection Agency  
1021 North Grand Ave. E.  
P.O. Box 19276  
Springfield, Illinois 62794-9276  
217/558-1333





## ILLINOIS ENVIRONMENTAL PROTECTION AGENCY

1021 NORTH GRAND AVENUE EAST, P.O. BOX 19276, SPRINGFIELD, ILLINOIS 62794-9276 • (217) 782-3397

JB PRITZKER, GOVERNOR

JOHN J. KIM, DIRECTOR

# Memorandum

To: Mike Roubitchek, Division of Legal Counsel

From: Darin E. LeCrone, Manager, Industrial Unit, Permit Section *DEL*

Date: August 17, 2020

Re: Stacey Mueller – Prophetstown  
Recommendation of Tax Certification  
Log# TC-142873  
Property Index# 0504300007

The Bureau of Water received a request on June 25, 2020 from Stacey Mueller for an Illinois EPA recommendation regarding the tax certification of water pollution control facilities pursuant to 35 Ill. Adm. Code 125.204. We offer the following recommendation.

The water pollution control facilities in this request include the following:

Stacey Mueller  
26451 Yonk Rd.  
Prophetstown, IL 61277

SW ¼ of Section 4, T18N, R5E of the 4<sup>th</sup> PM in Henry County

The livestock waste handling facilities consisting of one (1) concrete manure pit (approximately 391 ft. x 51 ft. x 8 ft.), the concrete slatted portion of the floor over the manure pit that capture and contain waste generated in the barn above, ten (10) pumpout pits (approximately 6 ft. x 5 ft. x 8 ft. each) to allow manure removal from the manure pit, and plastic perimeter drainage tiles (approximately 960 ft. x 4 in.) located around the footing of the manure pit to prevent flotation of the pit. The facility collects, transports and stores livestock waste prior to cropland application.

The facility is further described in the enclosed applications and supporting documents.

Based on the information included in this submittal, it is our engineering judgment that the above proposed facilities may be considered "Pollution Control Facilities" under 35 IAC 125.200(a), with the primary purpose of eliminating, preventing, or reducing water pollution, or as otherwise provided in this section, and therefore eligible for tax certification from the Illinois Pollution Control Board. The Bureau of Water therefore recommends that the Board issue the requested tax certification for these facilities.

If you have any questions regarding the above, please contact Wei Han at 217/782-0610.

DEL:WH:Tax Cert Recommendation.docx

cc: Tax Cert File

## Watershed Unit Tax Certification Review Sheet

Project Name: Stacey Mueller

Date: July 9, 2020

Reviewer: WH

Type:  Agchem  
 Livestock

Log number: TC-142873

Applicant: Stacey Mueller  
23228 2300 N. Avenue  
Ohio, IL 61349

Contact: Terry Feldmann  
3116 N. Dries Lane, Suite 100  
Peoria, IL 61604

Phone: 309-693-7615

Facility: Stacey Mueller  
26451 Yonk Rd.  
Prophetstown, IL 61277

Property Index#: 0504300007

Parcel#:

Legal Description:  
SW of Section: 4 Twp: 18N R: 5E PM: 4<sup>th</sup>

County: Henry

Signature: Stacey Mueller

Date Control Devices installed: January 2008

Title: Owner

Wastes:  Livestock waste is applied to cropland.  
 Agrichemical rinsate and spillage is recycled through the facility and/or land applied.  
 Other: \_\_\_\_\_

### Physical Description of Pollution Control Devices:

The livestock waste handling facilities consist of one (1) concrete manure pit (approximately 391 ft. x 51 ft. x 8 ft) and the concrete slatted portion of the floor over the manure pit that capture and contain waste generated in the barn above. The concrete manure pit has ten (10) pumpout pits (approximately 6 ft. x 5 ft. x 8 ft. each) to allow manure removal from the manure pit. Plastic perimeter drainage tiles (approximately 960 ft. x 4 in. ) are located around the footing of the manure pit to prevent flotation of the pit. The facility collects, transports and stores livestock waste prior to cropland application.

Pollution control facilities requested by the applicant through Description of Pollution Control Facilities, Section C of the application form and the attached drawings.

One (1) concrete manure pit; (approximately 391 ft. x 51 ft. x 8 ft.)

Concrete slatted floor at the pit;

Pumpout pits attached to the manure pit, 10 x 6 ft. x 5 ft. x 8 ft.

Plastic perimeter drainage tiles at the pit: 960 ft. x 4 in.

A plan view of the pit and a process flow diagram were submitted with the application.

Recommended Action: Issue tax certification.

TC 142873



# Illinois Environmental Protection Agency

1021 North Grand Avenue East • P.O. Box 19276 • Springfield • Illinois • 62794-9276

## Application for Certification (Property Tax Treatment) Pollution Control Facility

**FOR AGENCY USE ONLY**

File Number: _____	Date Rec'd: _____
Certification Number: _____	Date: _____

Facility Type (check one):  Air  Water

This form is to be used for any application for certification of property tax treatment for a pollution control facility for air or water from the Illinois EPA. Separate applications must be completed for each control facility claimed. Do not mix types (air and water). Where both air and water operations are related, file two applications.

If attachments are needed, record them consecutively on an index sheet.

You may complete this form online, save a copy locally, print, sign and submit it to:

Illinois EPA  
Attention: Al Keller, Permit Section  
Division of Water Pollution Control  
1021 North Grand Avenue East, P.O. Box 19276  
Springfield, IL 62794-9276

### I. Applicant Information:

Company Name: <u>Stacey Mueller</u>	Person to Contact
Person Authorized to Receive Certification: <u>Stacey Mueller</u>	for Additional Details: <u>Terry L. Feldmann, PE</u>
Street Address: <u>23228 2300N Ave.</u>	Street Address: <u>3116 N Dries Lane, Suite 100</u>
City: <u>Ohio</u> State: <u>IL</u>	City: <u>Peoria</u> State: <u>IL</u>
Zip: <u>61349</u> Phone: <u>217-292-6291</u>	Zip: <u>61604</u> Phone: <u>309-693-7615</u>
Email Address: <u>muellerstacey74@gmail.com</u>	Email Address: <u>tfeldmann@mstutz.com</u>

### II. Facility Information:

Facility Location: Quarter Section: SW-5 Township: 18N Range: 5E  
Municipality: \_\_\_\_\_ Township: Yorktown  
Note: A plat map location is requested for facilities located outside of municipal boundaries.  
Address: 26451 Yonk Rd. City: Prophetstown  
State: IL Zip Code: 61277 County: Henry Book Number: \_\_\_\_\_  
Property Index Number: 0504300007

Note: The Property Index Number is the numerical reference used to identify a parcel of real property for assessment and taxation purposes.

### Manufacturing Operations Information:

Nature of Operations Conducted at the Above Location:

NA
----

### Permit Information:

WPC Construction Permit Number: None Date Issued: \_\_\_\_\_  
NPDES Permit Number: None Date Issued: \_\_\_\_\_ Exp. Date: \_\_\_\_\_  
APC Construction Permit Number: None Date Issued: \_\_\_\_\_  
APC Operating Permit Number: None Date Issued: \_\_\_\_\_ Exp. Date: \_\_\_\_\_  
Note: Submit copies of all relevant permits issued by local pollution control agencies. (e.g. MSD Construction Permit)

IL 532-0222  
APC 151 9/2014

*This Agency is authorized to request this information under 415 ILCS 5/4(b)(2012). Disclosure of this information is voluntary and no penalties will result from the failure to provide the information. However, the absence of the information could prevent your application from being processed or could result in denial of your application.*



**Manufacturing Process Information:**

Please provide information on the manufacturing process and materials on which pollution control facility is used, including each major piece of equipment associated with the pollution control facility (or low sulfur dioxide emission coal fueled device).  
Description of the Process:

NA

**Materials Used in the Process:**

NA

**Pollution Control Facility Information:**

Please provide a narrative description of the pollution control facility (or low sulfur dioxide emission coal fueled device), and an explanation of why its primary purpose is to eliminate, prevent or reduce pollution. State the type of control facility, as well as a narrative description and a process flow diagram describing the pollution control facility. Include an average analysis of the influent and effluent of the control facility stating the collection efficiency, if applicable.

Describe the Pollution Control Facility (or Low Sulfur Dioxide Emission Coal Fueled Device):

See Attachment 1: Facility Pollution Control Facility Description

Describe the Primary Purpose of the Pollution Control Facility (or Low Sulfur Dioxide Emission Coal Fueled Device):

See Attachment 2: Purpose of the Pollution Control Facility

Identify the statute or regulation (federal or state), or local ordinance, if any, requiring the installation of the subject pollution control facility (or low sulfur dioxide emission coal fueled device).

Federal: Title 35, Subtitle E, Chapter I, Part 502&502; State: Title 8, Chapter 1, Subchapter t, Part 900

**Nature of Contaminants or Pollutants:**

List air contaminants or water pollution substances released as effluents to the manufacturing processes. Also list the final disposal of any contaminants removed from the manufacturing processes.

Contaminant or Pollutant	Material Retained, Captured or Recovered	
	Description	Disposal or Use
Swine Manure	Manure	Land Application for Crop Nutrients

Note: Contaminant or pollutant means that which is removed from the process by the pollution control facility.

**Point(s) of Waste Water Discharge:**

Identify the location of the discharge to the receiving stream. This will typically refer to a source of water pollution but can include water-carried wastes from air pollution control facilities

Plans and Specifications Attached  Yes  No

Submit Drawings, which clearly show.

- (a) Point(s) of discharge to receiving stream; and
- (b) Sewers and process piping to and from the control facility

Are contaminants (or residues) collected by the control facility?  Yes  No

Note: If the collected contaminants are disposed of other than as wastes, state the disposition of the materials, and the value dollars reclaimed by the sale or reuse of the collected substances. State the cost of reclamation and related expense.

**Project Status:**

Date Installation Completed. Jan 1, 2008

Provide the date the pollution control facility was first placed into service and operated. If not, explain

See Attachment 3: Date of First Service
---

Status of installation on date of application:

See Attachment 4: Status of Installation
--

**III. Verification and Signature:**

The following information is submitted in accordance with the Illinois Property Tax Code, as amended, and to the best of my knowledge is true and correct.

*Any person who knowingly makes a false, fictitious, or fraudulent material statement, orally or in writing, to the Illinois EPA commits a Class 4 felony. A second or subsequent offense after conviction is a Class 3 felony. (415 ILCS 5/44(h))*

<u>Stacey Mueller</u>	<u>Owner</u>
Printed Name	Title

For incorporated entities, signature should be from an authorized corporate representative

<u>Stacey Mueller</u>	<u>6-22-20</u>
Signature	Date

Application for Certification (Property Tax Treatment) Pollution Control Facility  
STACEY MUELLER – Prophetstown Finisher  
By: Maurer-Stutz, Inc

**ATTACHMENT 1: Facility Pollution Control Facility Description**

The farm consists of the following swine buildings and storage structures:

P1	391'-4" x 51'-2" x 8'-0"	Deep pit below slats concrete storage pit
----	--------------------------	--

The building identified as P1 on the plans has an 8ft deep pit that consist of a 4" thick base slab and 8" thick pit walls. Precast concrete slotted floors enable excreta and wastewater to fall through and accumulate in the below floor pits. The walls have footings that are 9" thick and 4'-0" wide. Columns within the pit are 14" in diameter, 7'-2" tall and supported by 38"x38" square footings. The columns support 8"x10"x12ft long precast concrete floor beams. The floor beams support a 4" thick precast concrete slotted gang slat floor. The barn has 10 pumpout pits. Each pumpout pit is 6'0" x 5'-0" with 8" thick walls. Footings around the pumpout pit walls measure 14-16" wide by 13" inches thick. The recessed sump area is 2'-6"x 4'-4" x 9" deep. The pumpouts collect manure and allow manure transfer through a hose to be pumped for field application. A perimeter drain is used to control the seasonal high water table. The total length of 4" corrugated perforated plastic pipe perimeter drain is 960 ft.

The facility protects ground and surface water by providing collection and storage of livestock waste for about 365 days with use of the holding pond. Subsequently, the waste will be applied agronomically to cropland under proper soil and weather conditions for safe use.

Application for Certification (Property Tax Treatment) Pollution Control Facility  
STACEY MUELLER – Prophetstown Finisher  
By: Maurer-Stutz, Inc

**MANURE DIAGRAM**

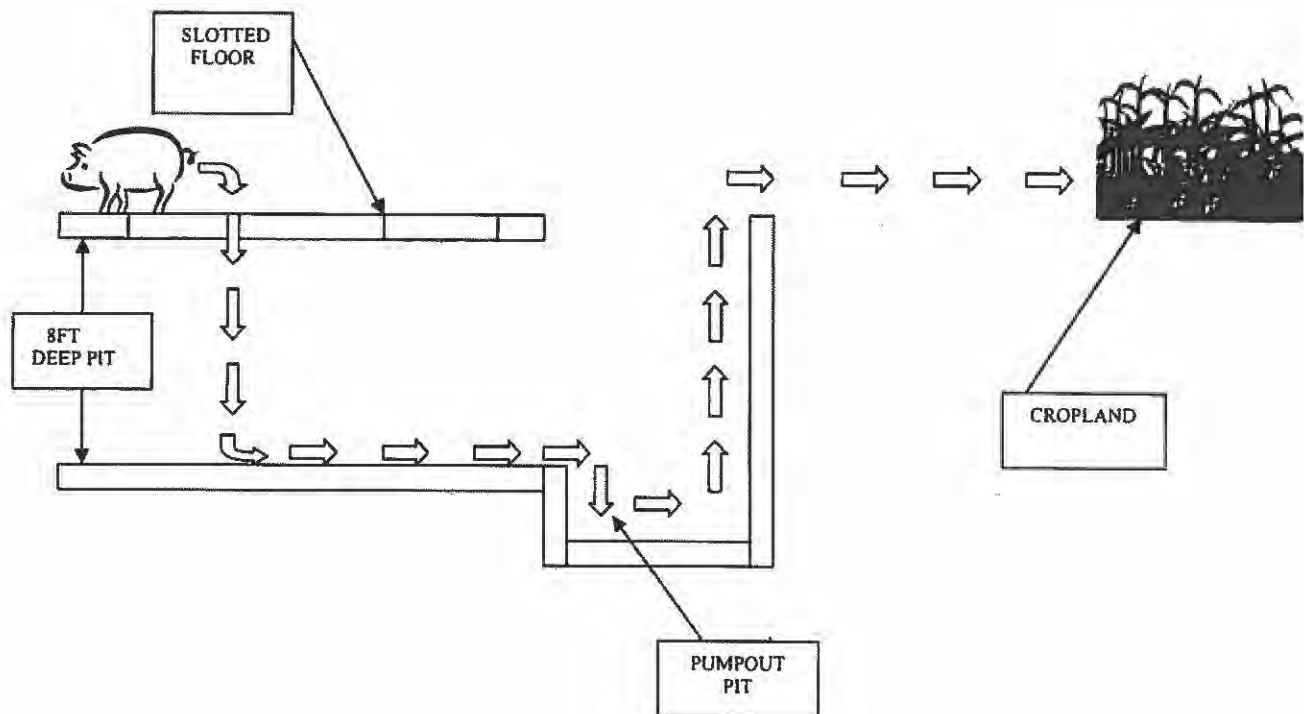

**ATTACHMENT 2: Purpose of Pollution Control Facility**

The primary purpose of the facilities is to provide collection and storage for the manure until it can be properly land applied to cropland at agronomic rates.

**ATTACHMENT 3: Date of First Service**

The pollution control facility was constructed in 2007, being placed into service in January 2008.

**ATTACHMENT 4: Status of Installation**

Facilities described in Attachment 1 are fully constructed and in service as of January 1, 2008.



Prophetstown Finisher

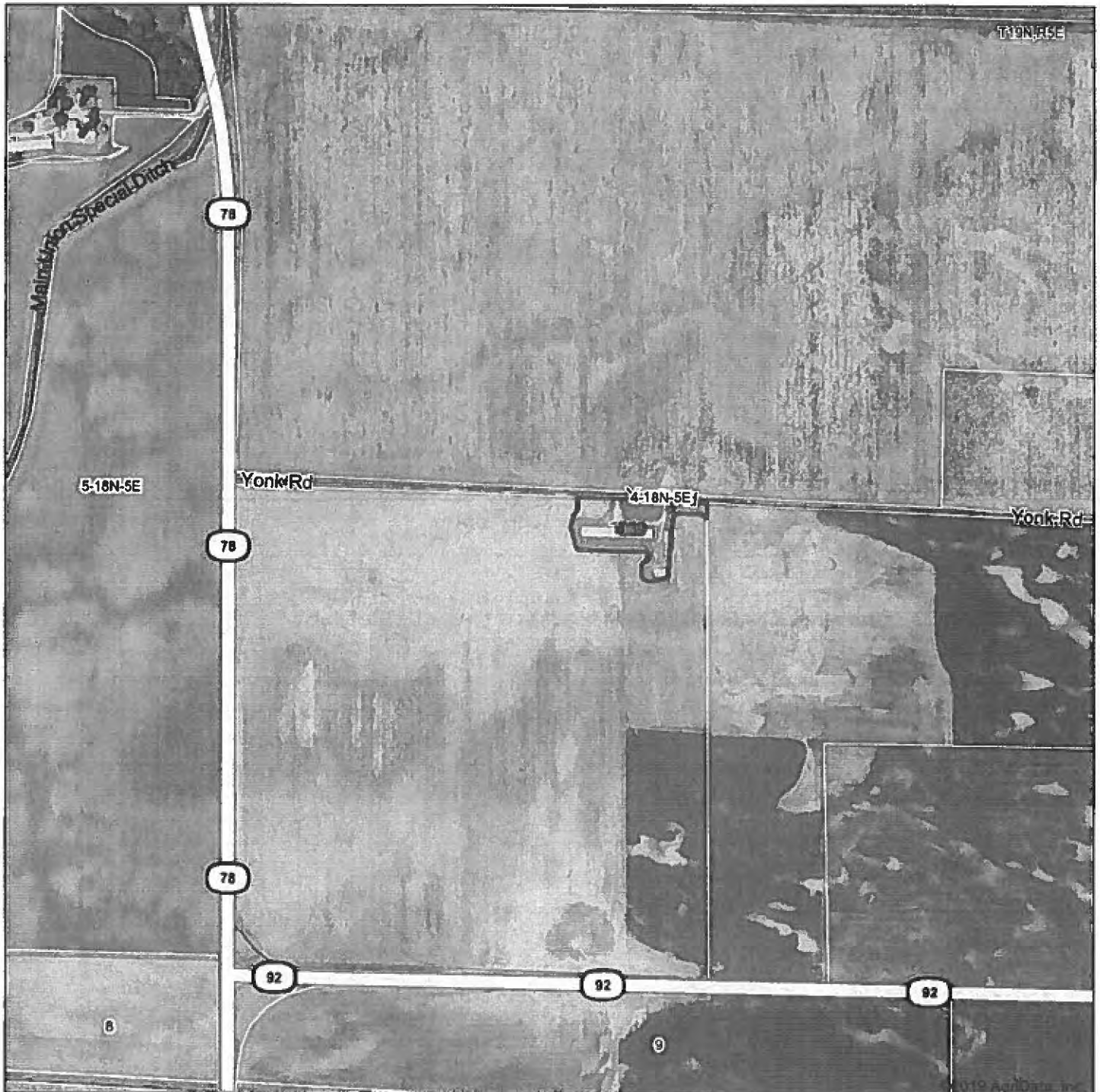

Map Center: 41.575244, -89.931730



  
**MAURER-STUTZ**  
ENGINEERS SURVEYORS

**4-18N-5E**  
**Henry County**  
**Illinois**



6/15/2020

Map Provided By  
 **surety**  
CUSTOMIZED ONLINE MAPPING  
© AgriData, Inc 2019 www.Agridata.com

Field borders provided by Farm Service Agency as of 5/21/2008

C1-03

5-21-07

*Henry G. Miller*

SITE LAYOUT PLAN

THE CONTRACTOR SHALL  
VERIFY ALL DIMENSIONS AND  
BEFORE BEGINNING TO  
CONSTRUCT.

C1

PROJECT  
WILLIAM  
RUTHERFORD, JR

SITE PLAN  
SITE LAYOUT PLAN  
RUTHERFORD SWIRE FACILITY

**MAURER STUTZ, INC.**  
REGISTERED PROFESSIONAL ENGINEERS  
INCORPORATED IN NEW YORK STATE  
110 WEST 42ND STREET  
CORPUS LORAIN 1100  
NEW YORK, NY 10018  
PHONE: 212-691-1100  
FAX: 212-691-1101

SHEET NO.	1 OF 1
DATE	10/27/2020
DRAWN BY	JL
CHECKED BY	JL

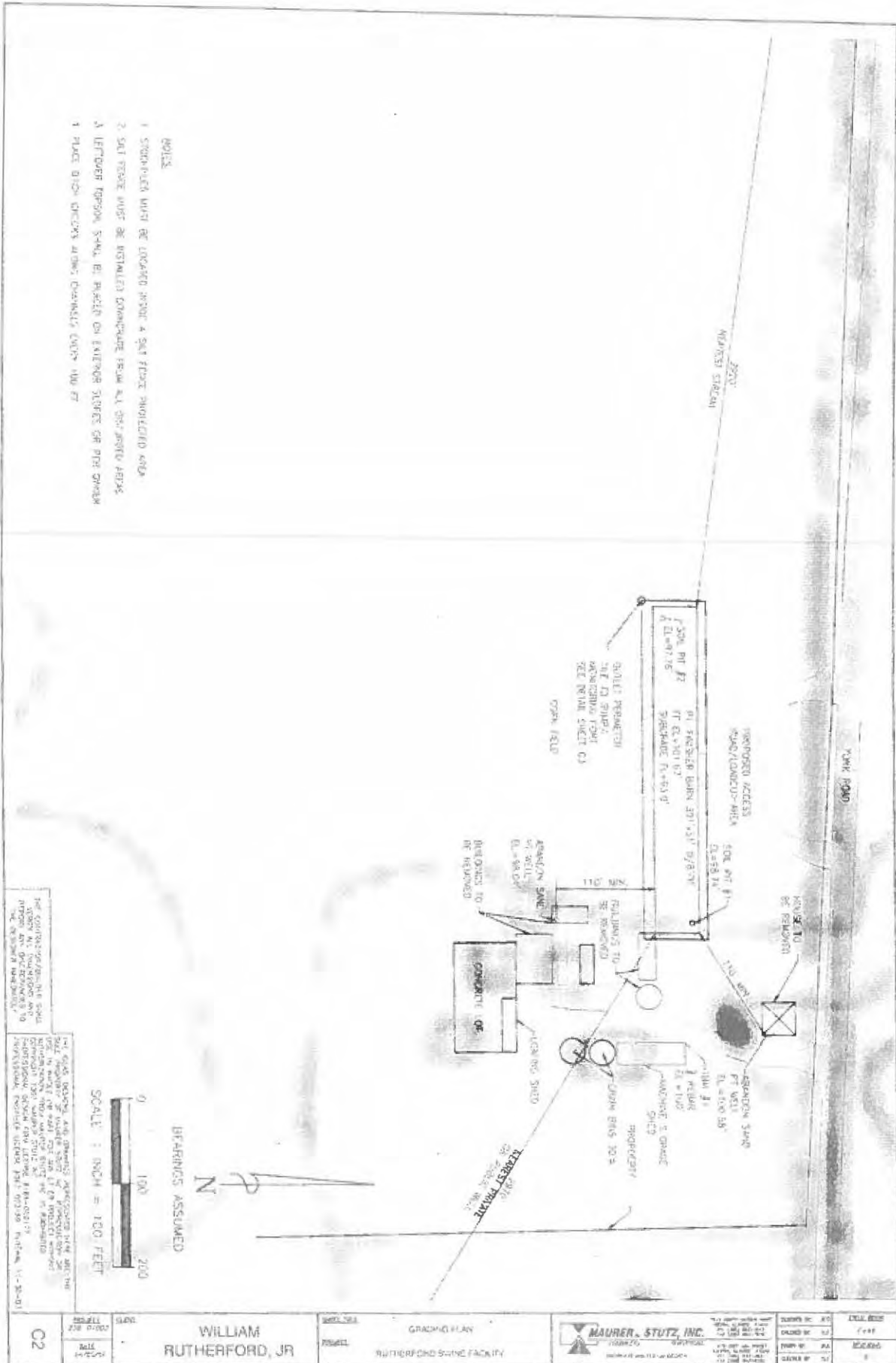

THE CONTRACTOR SHALL BE RESPONSIBLE FOR OBTAINING ALL NECESSARY PERMITS AND APPROVALS FROM THE APPROPRIATE AGENCIES AND AGENCIES.

THE CLIENT, DESIGN AND DRAWING PROFESSIONAL FIRM AND THE CONTRACTOR SHALL BE RESPONSIBLE FOR OBTAINING ALL NECESSARY PERMITS AND APPROVALS FROM THE APPROPRIATE AGENCIES AND AGENCIES.

C2	DATE	10/27/2020	PROJECT	GRADING PLAN	 MAURER, STUTZ, INC. 10000 W. 112th Ave. Golden, CO 80401 (303) 440-1111 www.mstutz.com	SCALE	1" = 100'	DATE	10/27/2020	DRAWN BY	AA	CHECKED BY	AA	DATE	10/27/2020
	PROJECT	WILLIAM RUTHERFORD, JR.	LOCATION	RUTHERFORD STATE FACILITY		DATE	10/27/2020	SCALE	1" = 100'	DATE	10/27/2020	DRAWN BY	AA	CHECKED BY	AA



PROJECT NO. 2020-001  
 DATE: 10/27/2020  
 BY: J. SMITH

CITY OF SEVENTON, MISSISSIPPI  
 ENGINEER: J. SMITH  
 PROJECT: STORMWATER PORT  
 SHEET NO. 1 OF 1

CS

WILLIAM RUTHERFORD, JR.

REGISTERED PROFESSIONAL ENGINEER  
 MISSISSIPPI  
 LICENSE NO. 12345

**HAURER, STUTZ, INC.**  
 ENGINEERS ARCHITECTS  
 1234 MAIN ST.  
 SEVENTON, MISSISSIPPI 39285  
 (662) 555-1234  
 WWW.HAURERSTUTZ.COM

SCALE:	AS SHOWN
TITLE:	STORMWATER PORT
DATE:	10/27/2020
DRAWN BY:	J. SMITH
CHECKED BY:	J. SMITH
DATE PLOTTED:	10/27/2020



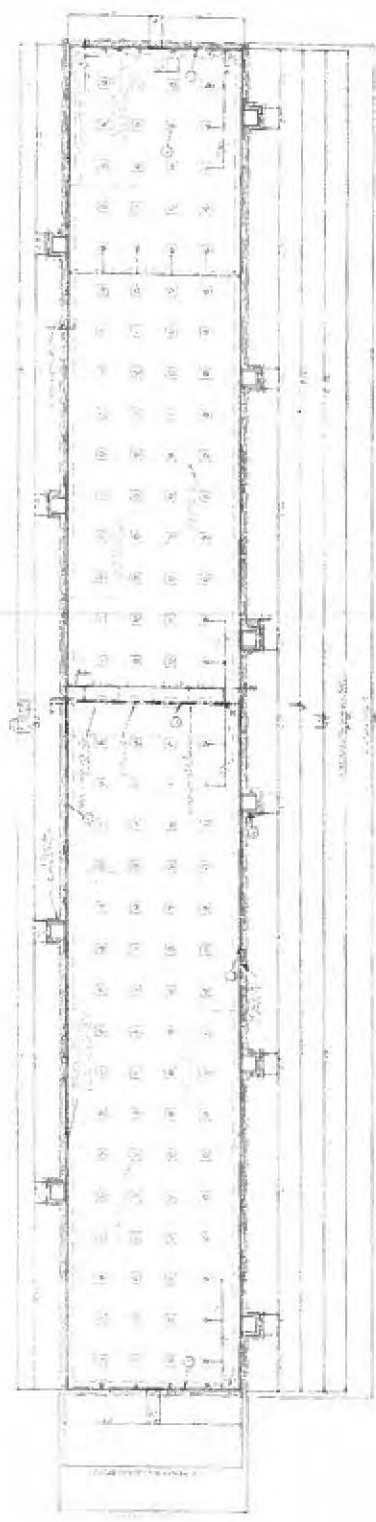

**NOTE:**  
 MAUPER-STUTZ, INC. RESPONSIBLE FOR FOOTING DESIGN ONLY  
 ALL REINFORCED CONCRETE SLABS & BEAMS SHALL BE BUTTED  
 AND OR GROUDED TO THE FULL DEPTH AND WIDTH OF THEM  
 USING 4000 PSI CONCRETE SPREAD MIX

**CONSTRUCTION NOTES:**

1. ALL CONSTRUCTION SHALL BE IN ACCORDANCE WITH THE LATEST EDITIONS OF THE INTERNATIONAL BUILDING CODE (IBC) AND THE INTERNATIONAL RESIDENTIAL CODE BOOK (IRC).

2. ALL FOUNDATION WORK SHALL BE COMPLETED PRIOR TO THE START OF SUPERSTRUCTURE CONSTRUCTION.

3. ALL REINFORCING BARS SHALL BE EPOXY COATED UNLESS OTHERWISE NOTED.

4. ALL CONCRETE SHALL BE PLACED AND FINISHED TO THE SPECIFIED FINISH.

5. ALL DIMENSIONS SHALL BE AS SHOWN UNLESS OTHERWISE NOTED.

6. ALL WORK SHALL BE SUBJECT TO INSPECTION AND APPROVAL BY THE LOCAL BUILDING DEPARTMENT.

THIS DOCUMENT IS THE PROPERTY OF MAUPER-STUTZ, INC. AND IS NOT TO BE REPRODUCED OR TRANSMITTED IN ANY FORM OR BY ANY MEANS, ELECTRONIC OR MECHANICAL, INCLUDING PHOTOCOPYING, RECORDING, OR BY ANY INFORMATION STORAGE AND RETRIEVAL SYSTEM, WITHOUT THE WRITTEN PERMISSION OF MAUPER-STUTZ, INC.

DATE: 10/27/2020

PROJECT: [REDACTED]

LOCATION: [REDACTED]

SCALE: [REDACTED]

DESIGNER: MAUPER-STUTZ, INC.

CHECKED: [REDACTED]

APPROVED: [REDACTED]

MAUPER-STUTZ, INC.  
 10000 N. 10TH AVENUE, SUITE 100  
 DENVER, CO 80231  
 (303) 751-1000  
 WWW.MAUPER-STUTZ.COM

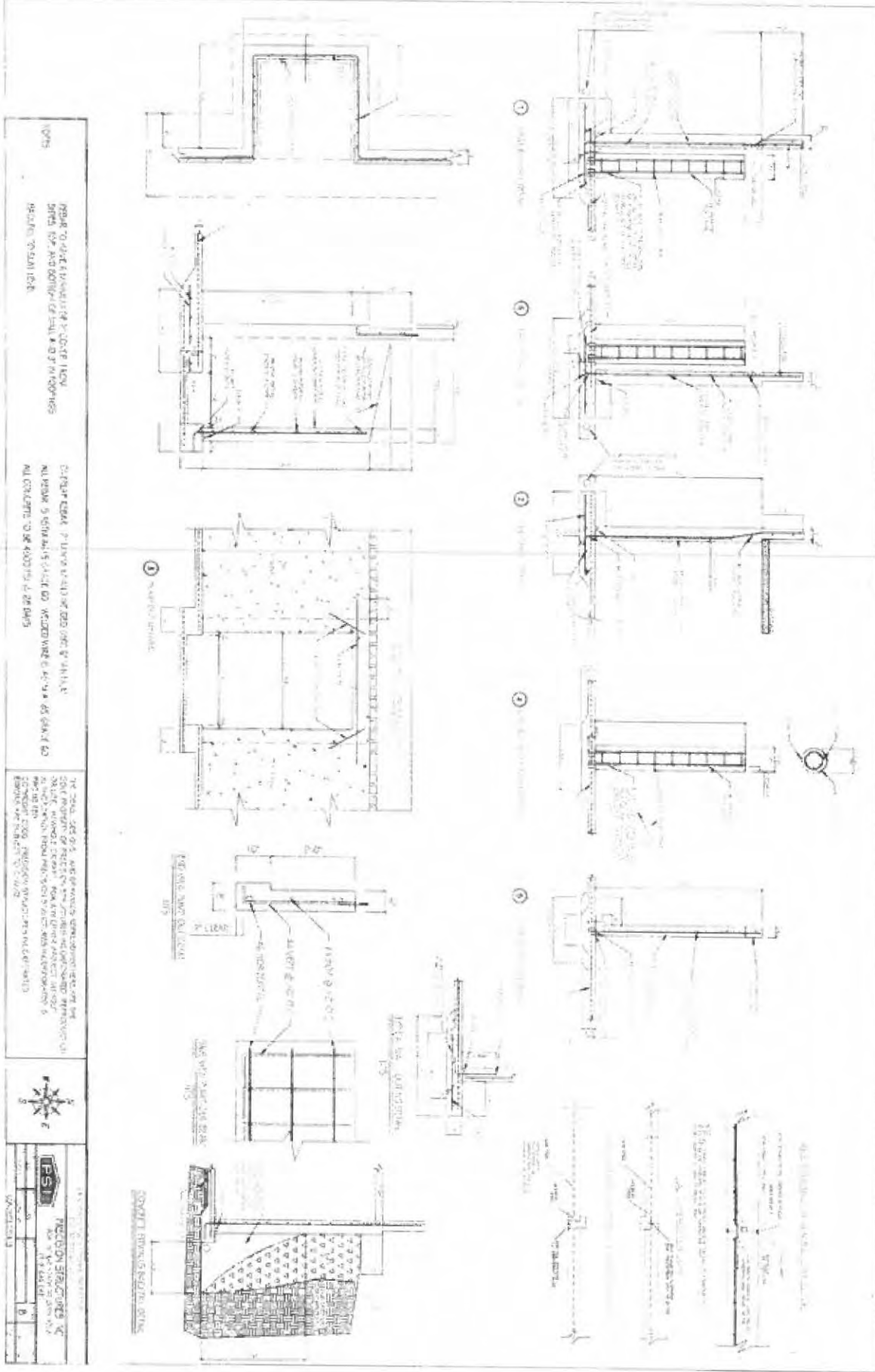

NOTES

1. REPAIR TO EXISTING FACADE TO MATCH ADJACENT BUILDING.

2. NEW WINDOW AND DOOR TO MATCH ADJACENT BUILDING.

3. ALL WORK TO BE ACCORDING TO THE LATEST EDITIONS OF THE IBC AND ALL APPLICABLE CODES.

4. THE OWNER SHALL BE RESPONSIBLE FOR OBTAINING ALL NECESSARY PERMITS AND APPROVALS FROM THE LOCAL AUTHORITIES.

5. THE CONTRACTOR SHALL BE RESPONSIBLE FOR OBTAINING ALL NECESSARY PERMITS AND APPROVALS FROM THE LOCAL AUTHORITIES.

6. THE CONTRACTOR SHALL BE RESPONSIBLE FOR OBTAINING ALL NECESSARY PERMITS AND APPROVALS FROM THE LOCAL AUTHORITIES.

7. THE CONTRACTOR SHALL BE RESPONSIBLE FOR OBTAINING ALL NECESSARY PERMITS AND APPROVALS FROM THE LOCAL AUTHORITIES.

8. THE CONTRACTOR SHALL BE RESPONSIBLE FOR OBTAINING ALL NECESSARY PERMITS AND APPROVALS FROM THE LOCAL AUTHORITIES.

9. THE CONTRACTOR SHALL BE RESPONSIBLE FOR OBTAINING ALL NECESSARY PERMITS AND APPROVALS FROM THE LOCAL AUTHORITIES.

10. THE CONTRACTOR SHALL BE RESPONSIBLE FOR OBTAINING ALL NECESSARY PERMITS AND APPROVALS FROM THE LOCAL AUTHORITIES.

11. THE CONTRACTOR SHALL BE RESPONSIBLE FOR OBTAINING ALL NECESSARY PERMITS AND APPROVALS FROM THE LOCAL AUTHORITIES.

12. THE CONTRACTOR SHALL BE RESPONSIBLE FOR OBTAINING ALL NECESSARY PERMITS AND APPROVALS FROM THE LOCAL AUTHORITIES.

13. THE CONTRACTOR SHALL BE RESPONSIBLE FOR OBTAINING ALL NECESSARY PERMITS AND APPROVALS FROM THE LOCAL AUTHORITIES.

14. THE CONTRACTOR SHALL BE RESPONSIBLE FOR OBTAINING ALL NECESSARY PERMITS AND APPROVALS FROM THE LOCAL AUTHORITIES.

15. THE CONTRACTOR SHALL BE RESPONSIBLE FOR OBTAINING ALL NECESSARY PERMITS AND APPROVALS FROM THE LOCAL AUTHORITIES.

16. THE CONTRACTOR SHALL BE RESPONSIBLE FOR OBTAINING ALL NECESSARY PERMITS AND APPROVALS FROM THE LOCAL AUTHORITIES.

17. THE CONTRACTOR SHALL BE RESPONSIBLE FOR OBTAINING ALL NECESSARY PERMITS AND APPROVALS FROM THE LOCAL AUTHORITIES.

18. THE CONTRACTOR SHALL BE RESPONSIBLE FOR OBTAINING ALL NECESSARY PERMITS AND APPROVALS FROM THE LOCAL AUTHORITIES.

19. THE CONTRACTOR SHALL BE RESPONSIBLE FOR OBTAINING ALL NECESSARY PERMITS AND APPROVALS FROM THE LOCAL AUTHORITIES.

20. THE CONTRACTOR SHALL BE RESPONSIBLE FOR OBTAINING ALL NECESSARY PERMITS AND APPROVALS FROM THE LOCAL AUTHORITIES.



**FSI**  
**THE DESIGN GROUP**  
 ARCHITECTS  
 1000 ...  
 ...  
 ...

13/26/2020 09:53:35 AM C:\Users\jw11\Documents\DWG\AutoCAD 2010\PCB 2021-032.dwg

**NOTE:**  
 f<sub>c</sub> = 2,000 PSI (28 DAYS)  
 F<sub>y</sub> = 60,000 PSI  
 LOADS:  
 DEAD = 16.5 psf OR 19.5 psf  
 LIVE = 125 psf (500-018)  
 WIND = 15 psf (ASCE 7-10)  
 COLLISIONS  
 (SEE ASSC EN 376.3)  
 USE: CUSTOM FREESTAIR

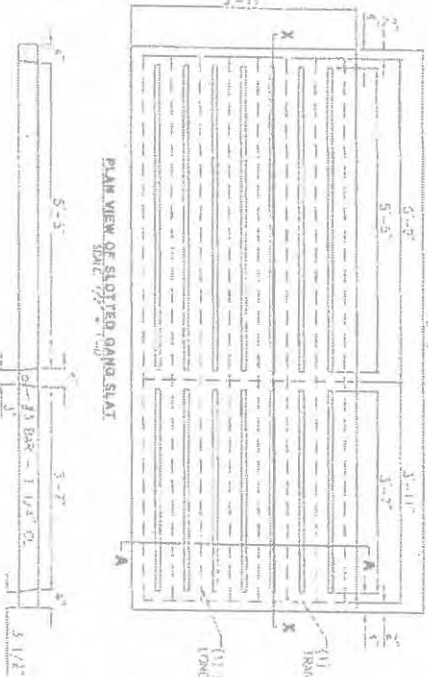

THE CLIENT'S RESPONSIBILITY IS TO OBTAIN ALL NECESSARY PERMITS AND APPROVALS FROM THE LOCAL BUILDING DEPARTMENT AND THE STATE OF NEW JERSEY. THE ENGINEER'S RESPONSIBILITY IS TO DESIGN THE STAIR TO MEET ALL APPLICABLE CODES AND STANDARDS.

THE CLIENT'S RESPONSIBILITY IS TO OBTAIN ALL NECESSARY PERMITS AND APPROVALS FROM THE LOCAL BUILDING DEPARTMENT AND THE STATE OF NEW JERSEY. THE ENGINEER'S RESPONSIBILITY IS TO DESIGN THE STAIR TO MEET ALL APPLICABLE CODES AND STANDARDS.

S1	PROJECT	WILLIAM RUTHERFORD, JR	SHEET TITLE	EPC SLOTTED GANG SLAT	 MAURER STUTZ, INC. Structural Engineers 1000 North 10th Street, Suite 200 Rutherford, NJ 07070 Phone: (973) 271-1111 Fax: (973) 271-1112 www.mstutz.com	DESIGNED BY	JW	DATE	10/27/2020
	DRAWN BY		DATE			CHECKED BY		DATE	
	DATE	10/27/2020	PROJECT NO.			SCALE		REVISIONS	

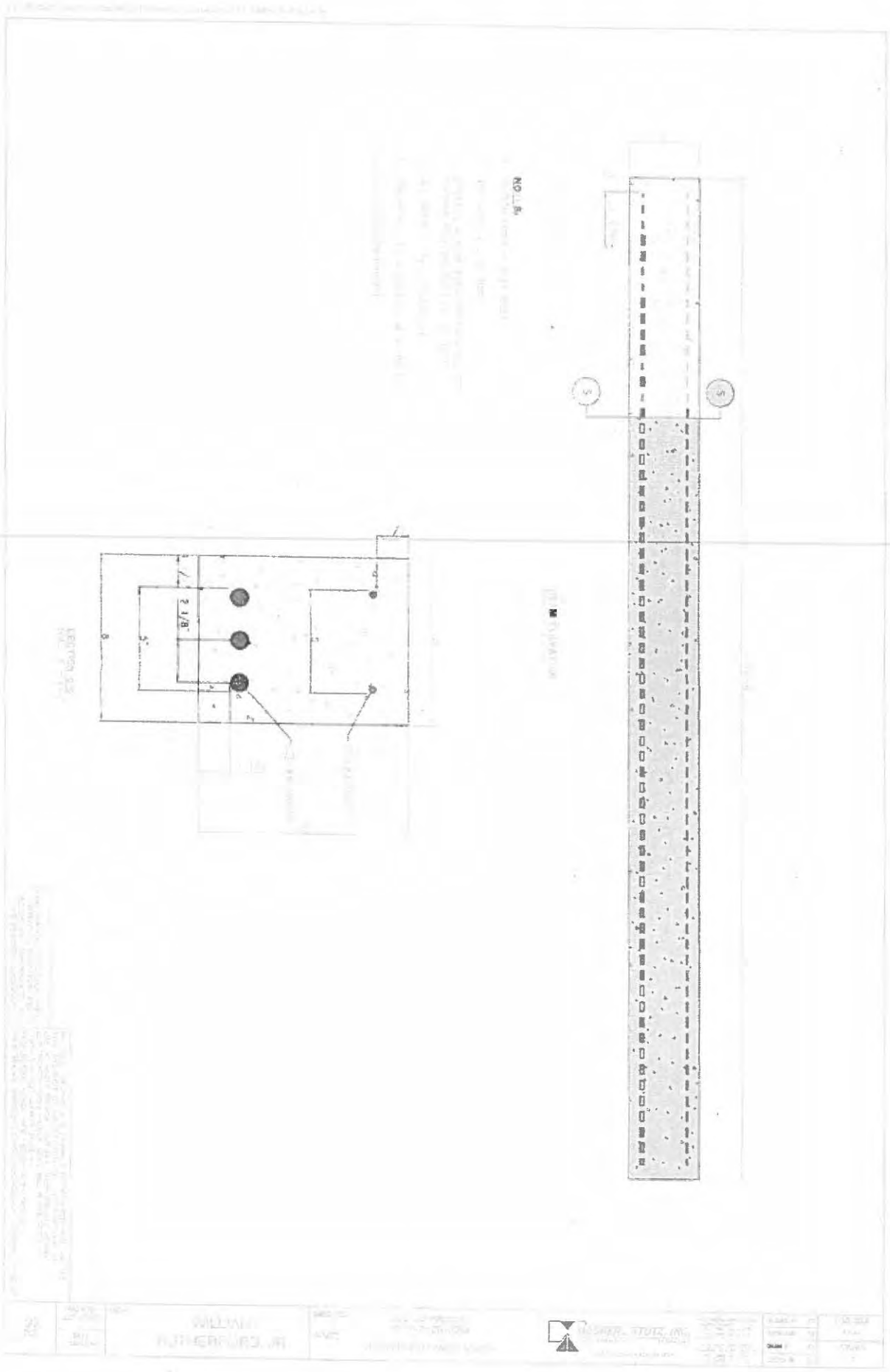





6/23/2020

Illinois EPA  
Attn: Permit Section  
Division of Water Pollution Control  
1021 N. Grand Avenue East, P.O. Box 19276  
Springfield, IL 62794-9276

To whom it may concern,

Please find enclosed the Pollution Control Facility (Property Tax Treatment) application along with supporting attachments for Stacey Mueller's Prophetstown Finisher Barn.

Please contact Terry L. Feldmann, PE or myself at (309) 693-7615 if you have any questions.

Regards,

A handwritten signature in black ink, appearing to read 'Daniel N. Feucht'. The signature is fluid and cursive.

Daniel N. Feucht, CCA  
Agricultural Services Group

cc. Stacey Mueller, MSI File

**Hafliger, Belinda**

---

**From:** Han, Wei  
**Sent:** Tuesday, June 23, 2020 8:59 AM  
**To:** Hafliger, Belinda  
**Subject:** FW: Mueller Prophetstown Finisher PTax Application  
**Attachments:** Prophetstown Finisher PTax Submittal\_6-23-20.pdf

Can you print out the attachment and log it as a tax certification application.

Thanks,

Wei Han, P.E.  
Illinois Environmental Protection Agency  
BOW/DWPC/Permit Section  
1021 North Grand Avenue E.  
P.O. Box 19276  
Springfield, IL 62794-9276

Phone: 217-524-3034  
Email: [Wei.Han@Illinois.gov](mailto:Wei.Han@Illinois.gov)

---

**From:** Daniel N. Feucht <[dnfeucht@mstutz.com](mailto:dnfeucht@mstutz.com)>  
**Sent:** Tuesday, June 23, 2020 8:29 AM  
**To:** LeCrone, Darin <[Darin.LeCrone@Illinois.gov](mailto:Darin.LeCrone@Illinois.gov)>  
**Cc:** Han, Wei <[Wei.Han@Illinois.gov](mailto:Wei.Han@Illinois.gov)>; Terry L. Feldmann <[tlfeldmann@mstutz.com](mailto:tlfeldmann@mstutz.com)>; Stacey Mueller <[muellerstacey74@gmail.com](mailto:muellerstacey74@gmail.com)>  
**Subject:** [External] Mueller Prophetstown Finisher PTax Application

Darin,

Please find attached the Pollution Control Facility (Property Tax Treatment) application along with supporting attachments for Stacey Mueller's Prophetstown Finisher Barn.

Please contact Terry L. Feldmann or myself at (309) 693-7615 if you have any questions.

This application is following by paper mail as well.

Regards,

Daniel

**Daniel Feucht, CCA**  
 **MAURER - STUTZ** | Agricultural Services Group  
3116 N. Dries Lane Suite 100 | Peoria, IL 61604  
Ph: (309) 693-7615 | Fax: (309) 693-7616 | Cell: (309) 635-5046  
Email: [dnfeucht@mstutz.com](mailto:dnfeucht@mstutz.com) | Website: [www.mstutz.com](http://www.mstutz.com)

 Please consider the environment before printing this email.

STATE OF ILLINOIS

COUNTY OF SANGAMON

)  
)  
)  
)  
)

**CERTIFICATE OF SERVICE**

I, the undersigned attorney at law, hereby certify that I have served on the date of October 27, 2020, the attached **APPEARANCE** and **RECOMMENDATION OF THE ILLINOIS ENVIRONMENTAL PROTECTION AGENCY**, upon the following persons by causing to be mailed a true copy thereof in an envelope duly addressed, bearing proper first class postage, and deposited in the United States mail at Springfield, Illinois:

Stacey Mueller  
23228 2300N Ave,  
Ohio, IL 61349

**Copies also Provided Electronically as Follows:**

Illinois Department of Revenue  
via email at REV.PropTaxApp@illinois.gov  
101 West Jefferson  
P.O. Box 19033  
Springfield, Illinois 62794

**[Electronic Filing]**

Clerk  
Illinois Pollution Control Board  
James R. Thompson Center  
100 West Randolph Street, Suite. 11-500  
Chicago, Illinois 60601

ILLINOIS ENVIRONMENTAL PROTECTION AGENCY

/s/ Joshua Leopold  
Assistant Counsel  
Division of Legal Counsel  
1021 North Grand Avenue East  
P.O. Box 19276  
Springfield, Illinois 62794-9276  
217-558-1333

**THIS FILING IS SUBMITTED ON RECYCLED PAPER**